INTERNAL REVENUE SERVICE

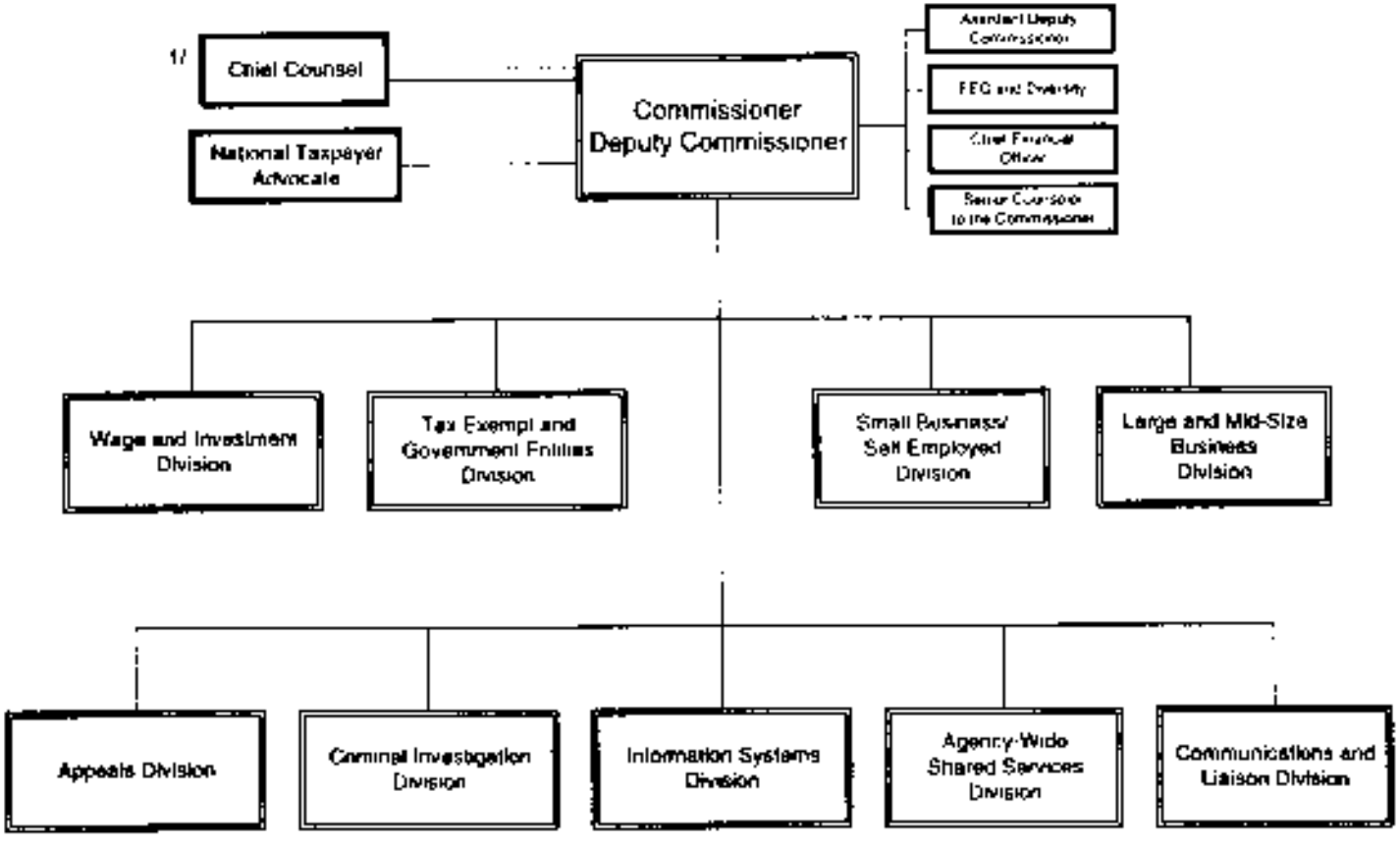

1/ Chief Counsel reports to both the Commissioner and the General Counsel in circumstances specified by the Internal Revenue Service Restructuring and Reform Act of 1998

Approved _____ March 09, 2001
Secretary of the Treasury Date